

Safyan

HÜZZAM ŞARKI

SÖZ: YUSUF ERGİN

♩ = 80

Madem sözlerim yalan

Mü: ZİYA TAŞKENT

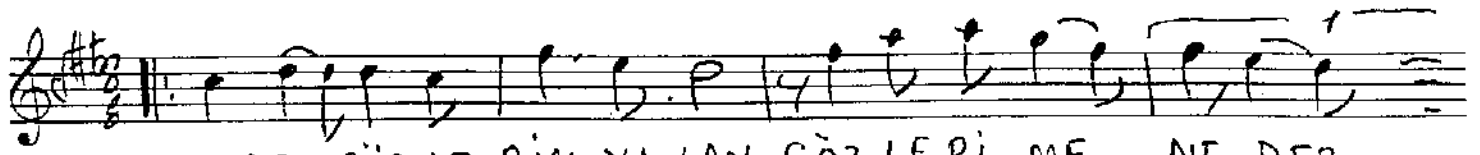
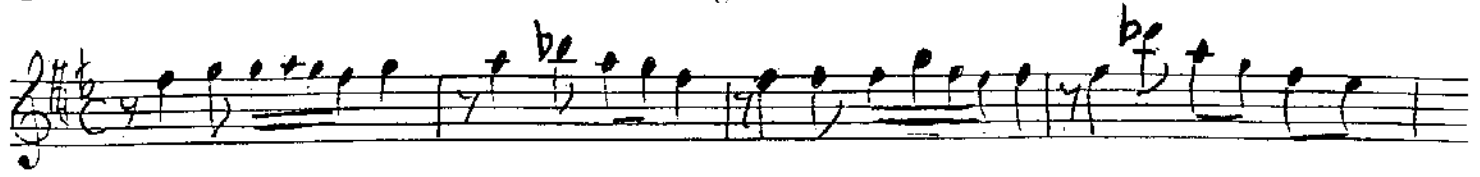

MA DEM SÖZ LE RİM YA LAN GÖZ LE Rİ ME NE DER

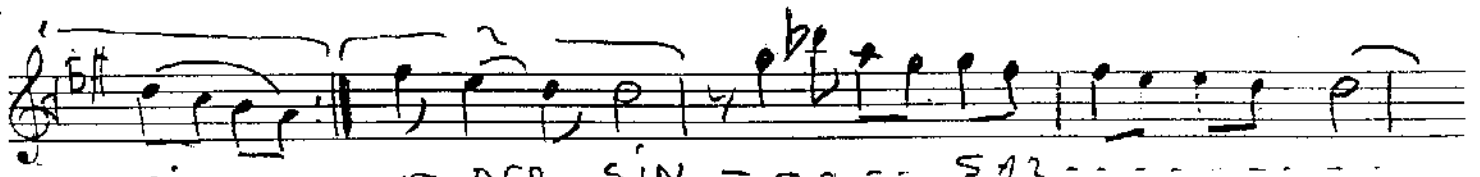

SİN NE DER SİN - - - - - SAZ - - - - -

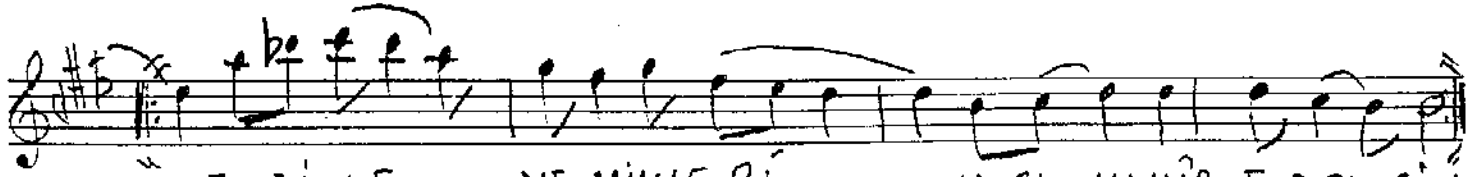

E Dİ LEN YE MİN LE Rİ NA Sİ LİNKÂR E DER SİN

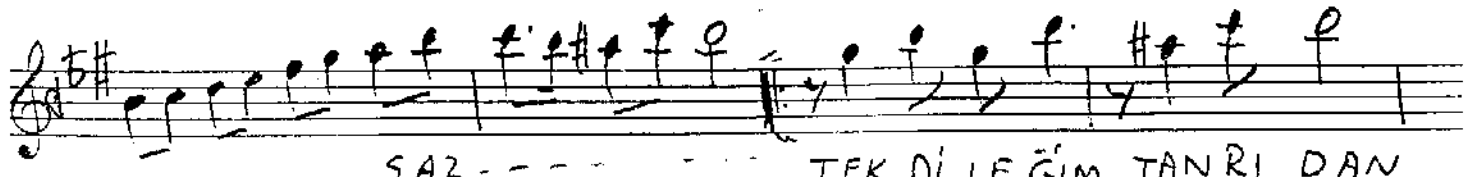

SAZ - - - - - TEK Dİ LE ĞİM TAN Rİ DAN



BİR GÜN SEN DE SE VER SİN - - - - - SAZ - - - - -

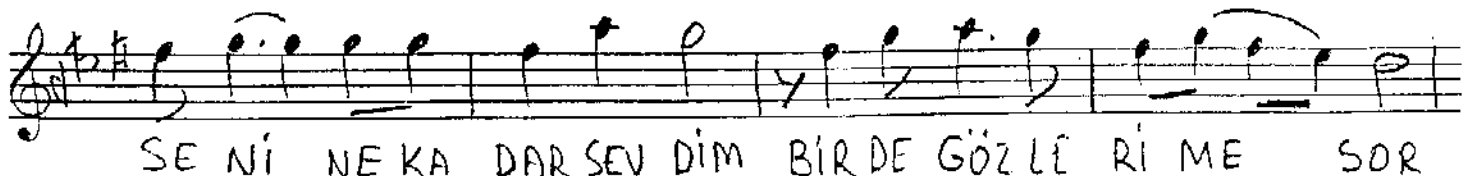

SE Nİ NE KA DAR SEV DİM BİR DE GÖZ LE Rİ ME SOR

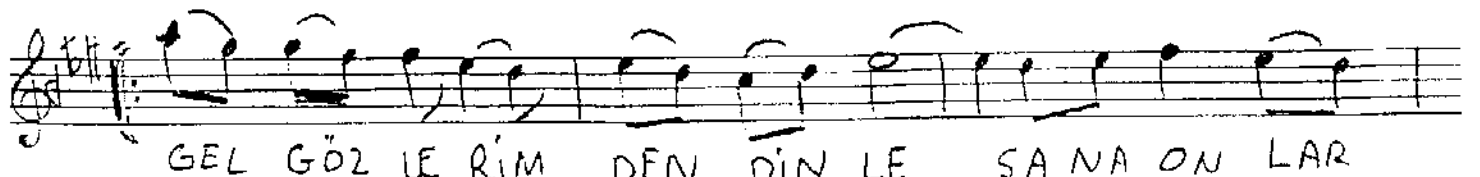

GEL GÖZ LE RİM DEN DİN LE SA NA ON LAR

Sofyan

- 2 -

Madem sözlerin yalancı

ZİYA TAŞKENT

Handwritten musical score for the song "Madem Sözlerin Yalancı". The score is written on a single staff with a treble clef and a key signature of one sharp (F#). The lyrics are written below the notes. The score includes a double bar line and a repeat sign. The lyrics are:

SÖY LE SİN

BU AŞ KIN KI VIL CI MI A LE VDL DU

İ ÇİM DE İ ÇİM DE SA NA NA SİL

AN LA SAM BU NU BAŞ KA Bİ ÇİM DE

KE Lİ ME LER YE TER SİZ

SÖZ LER SUS TU Dİ LİM DE

10. Ekim - 1991

YALOU

Y. Taşkent

~~MADDEM SÖZLERİM YALAN GÖZLERİME NE DERSİN~~
~~EDİLEN YEMİNLERİ NASIL İNKAR EDERSİN~~
TEK DİLEĞİM TANRIDAN BİR GÜN SENDE SEVERSİN

SENİ NEKADAR SEVDİM BİRDE GÖZLERİME SOR
GEL GÖZLERİMDEN DİNLE SANA ONLAR SÖYLE SİN

BU AŞKIN KIVILCIMI ALEU OLDU İÇİMDE
SANA NASIL ANLATSAM BUNU BAŞKA BİÇİMDE
KELİME LER YETER SİZ SÖZLER SUS TU DİLİME

NAKARAT